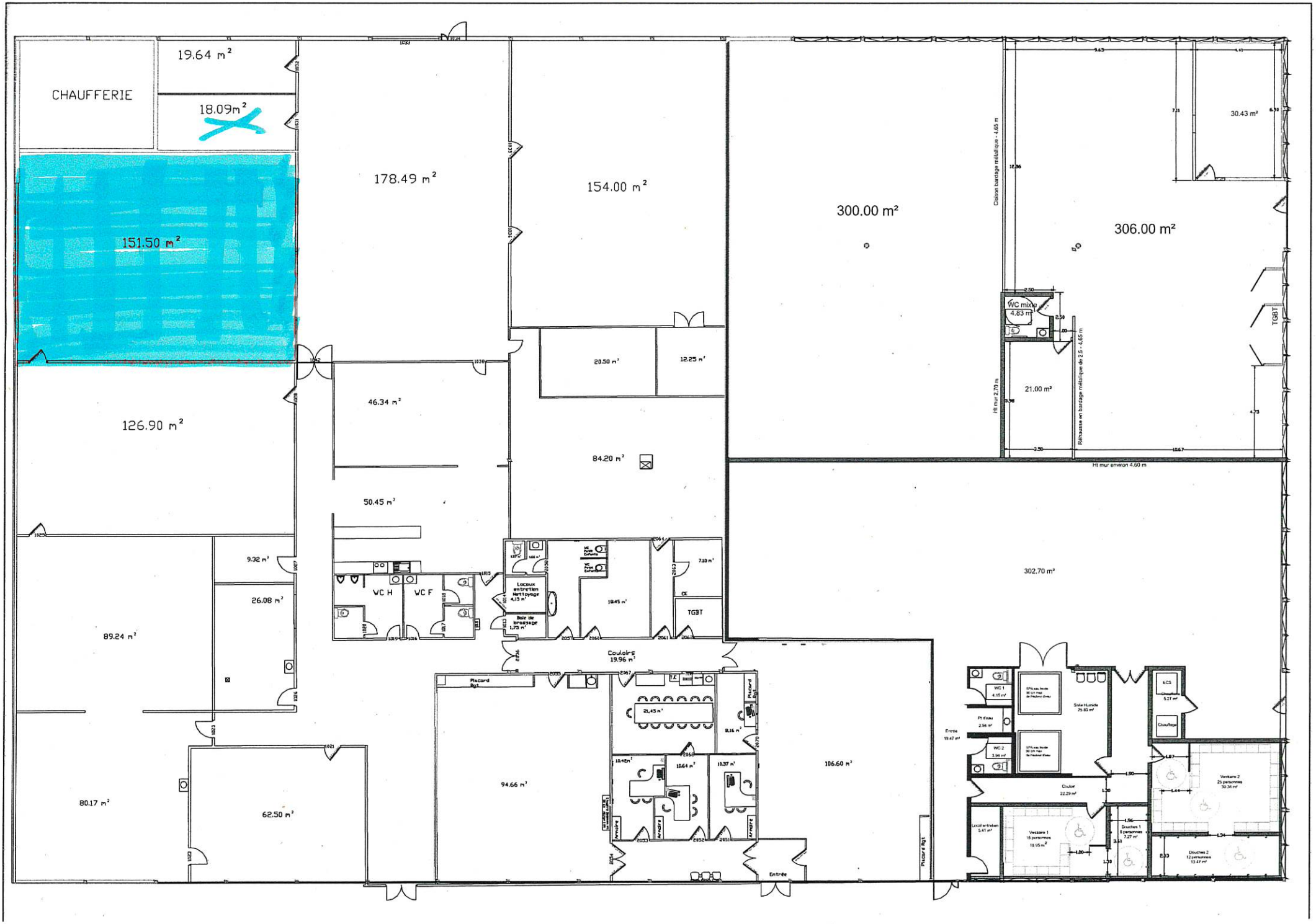OPERA - PRATIQUE THEATRALE